

TWO-C PUD

4/23/15

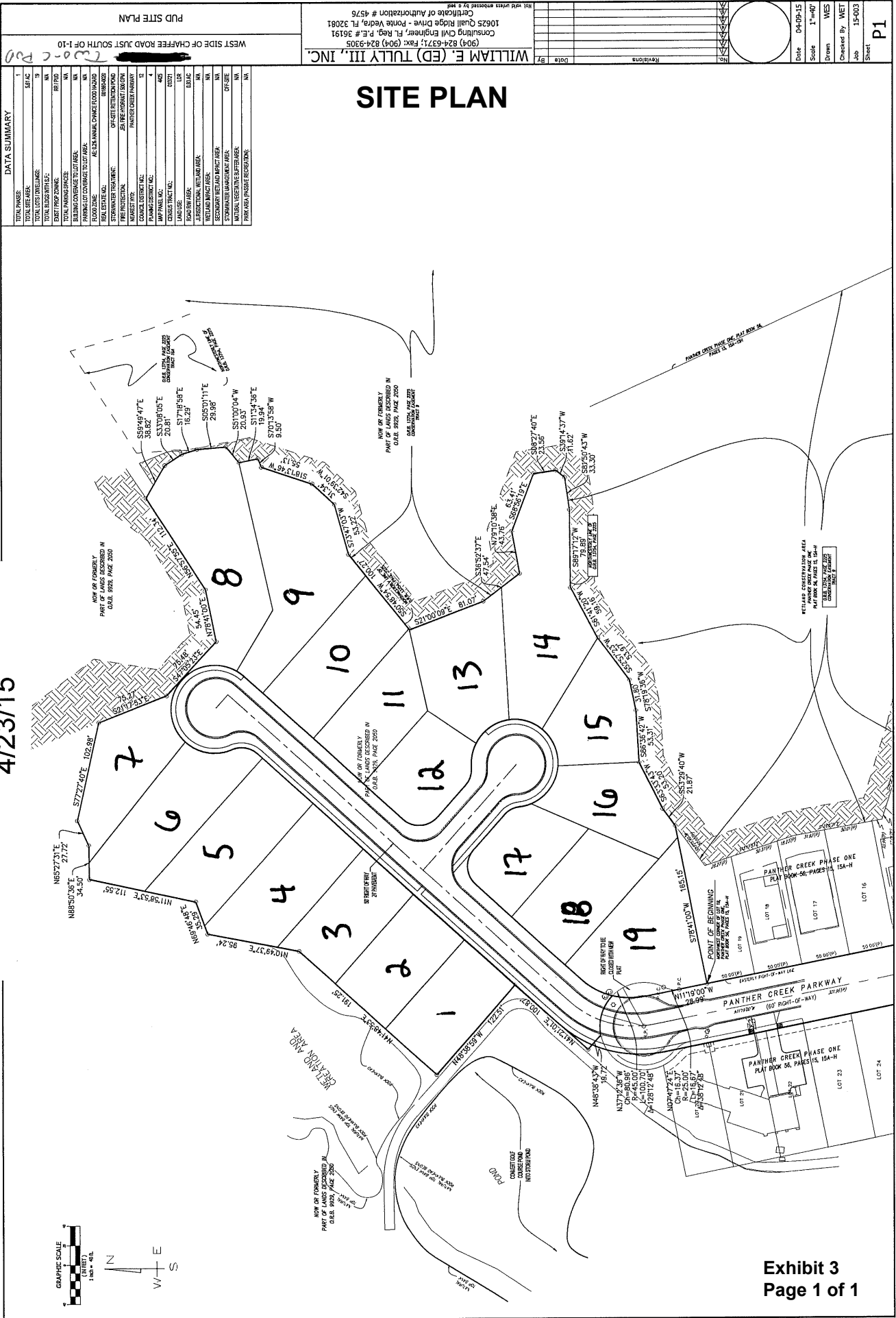

DATA SUMMARY

| | |
|-----------------------------------|-------|
| TOTAL PHASES: | 1 |
| TOTAL LOTS: | 19 |
| TOTAL ACRES: | 54.76 |
| TOTAL BLOCKS: | 1 |
| TOTAL ALLEYS: | 0 |
| EXIST'G PROPOSING: | 0 |
| TOTAL PARKING SPACES: | 0 |
| PARKING LOT COVERAGE TO LOT AREA: | 0% |
| FLOOD ZONE: | 0 |
| ADJACENT WETLANDS: | 0 |
| STORMWATER TREATMENT: | 0 |
| NEAREST FIRE: | 0 |
| CANAL DISTRICT NO.: | 0 |
| PLANNING DISTRICT NO.: | 0 |
| WATER MAIN: | 0 |
| SEWER: | 0 |
| ROAD DISTRICT: | 0 |
| WETLAND IMPACT AREA: | 0 |
| WATER MANAGEMENT AREA: | 0 |
| STORMWATER MANAGEMENT AREA: | 0 |
| WATER MAIN PROTECTION: | 0 |

SITE PLAN

WILLIAM E. (ED) TULLY III, INC.
 (904) 824-6371; Fax: (904) 824-9305
 Consulting Civil Engineer - Ponte Vedra, FL 32081
 Certificate of Authorization # 4576

| | |
|------------|----------|
| Date | 04-09-15 |
| Scale | 1"=40' |
| Drawn | WES |
| Checked By | WET |
| Job | 15-003 |
| Sheet | P1 |

NOT RELEASED FOR CONSTRUCTION